

## Adding 3-digit numbers in columns (no regrouping)

Find the sum.

1

$$\begin{array}{r} 922 \\ + 057 \\ \hline \\ \hline \end{array}$$

2

$$\begin{array}{r} 552 \\ + 436 \\ \hline \\ \hline \end{array}$$

3

$$\begin{array}{r} 440 \\ + 529 \\ \hline \\ \hline \end{array}$$

4

$$\begin{array}{r} 669 \\ + 120 \\ \hline \\ \hline \end{array}$$

5

$$\begin{array}{r} 963 \\ + 025 \\ \hline \\ \hline \end{array}$$

6

$$\begin{array}{r} 165 \\ + 223 \\ \hline \\ \hline \end{array}$$

7

$$\begin{array}{r} 773 \\ + 222 \\ \hline \\ \hline \end{array}$$

8

$$\begin{array}{r} 304 \\ + 695 \\ \hline \\ \hline \end{array}$$

9

$$\begin{array}{r} 860 \\ + 121 \\ \hline \\ \hline \end{array}$$

10

$$\begin{array}{r} 551 \\ + 424 \\ \hline \\ \hline \end{array}$$

11

$$\begin{array}{r} 718 \\ + 280 \\ \hline \\ \hline \end{array}$$

12

$$\begin{array}{r} 114 \\ + 773 \\ \hline \\ \hline \end{array}$$

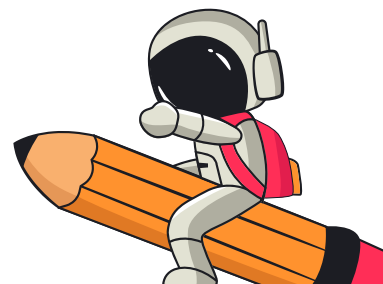
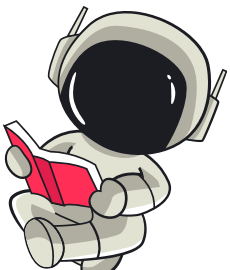

## Adding 3-digit numbers in columns (no regrouping)

Find the sum.

1

$$\begin{array}{r} 714 \\ + 064 \\ \hline \\ \hline \end{array}$$

2

$$\begin{array}{r} 352 \\ + 416 \\ \hline \\ \hline \end{array}$$

3

$$\begin{array}{r} 123 \\ + 256 \\ \hline \\ \hline \end{array}$$

4

$$\begin{array}{r} 523 \\ + 321 \\ \hline \\ \hline \end{array}$$

5

$$\begin{array}{r} 535 \\ + 343 \\ \hline \\ \hline \end{array}$$

6

$$\begin{array}{r} 165 \\ + 222 \\ \hline \\ \hline \end{array}$$

7

$$\begin{array}{r} 627 \\ + 321 \\ \hline \\ \hline \end{array}$$

8

$$\begin{array}{r} 100 \\ + 699 \\ \hline \\ \hline \end{array}$$

9

$$\begin{array}{r} 453 \\ + 141 \\ \hline \\ \hline \end{array}$$

10

$$\begin{array}{r} 474 \\ + 314 \\ \hline \\ \hline \end{array}$$

11

$$\begin{array}{r} 318 \\ + 320 \\ \hline \\ \hline \end{array}$$

12

$$\begin{array}{r} 652 \\ + 137 \\ \hline \\ \hline \end{array}$$

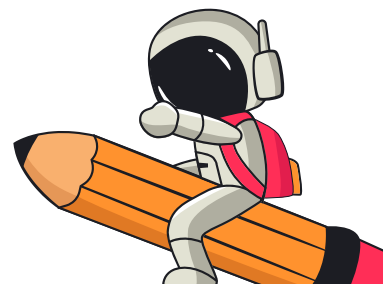
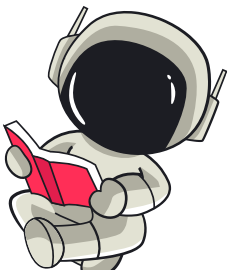

## Adding 3-digit numbers in columns (no regrouping)

Find the sum.

1

$$\begin{array}{r} 553 \\ + 034 \\ \hline \\ \hline \end{array}$$

2

$$\begin{array}{r} 852 \\ + 100 \\ \hline \\ \hline \end{array}$$

3

$$\begin{array}{r} 343 \\ + 256 \\ \hline \\ \hline \end{array}$$

4

$$\begin{array}{r} 523 \\ + 173 \\ \hline \\ \hline \end{array}$$

5

$$\begin{array}{r} 235 \\ + 123 \\ \hline \\ \hline \end{array}$$

6

$$\begin{array}{r} 341 \\ + 652 \\ \hline \\ \hline \end{array}$$

7

$$\begin{array}{r} 453 \\ + 321 \\ \hline \\ \hline \end{array}$$

8

$$\begin{array}{r} 652 \\ + 222 \\ \hline \\ \hline \end{array}$$

9

$$\begin{array}{r} 473 \\ + 320 \\ \hline \\ \hline \end{array}$$

10

$$\begin{array}{r} 126 \\ + 314 \\ \hline \\ \hline \end{array}$$

11

$$\begin{array}{r} 318 \\ + 141 \\ \hline \\ \hline \end{array}$$

12

$$\begin{array}{r} 100 \\ + 137 \\ \hline \\ \hline \end{array}$$

