

**Adding 4-digit numbers in columns**

Find the sum.

1

$$\begin{array}{r} 9,455 \\ 4,344 \\ + 1,586 \\ \hline \\ \hline \end{array}$$

2

$$\begin{array}{r} 3,780 \\ 5,226 \\ + 4,726 \\ \hline \\ \hline \end{array}$$

3

$$\begin{array}{r} 7,223 \\ 6,922 \\ + 635 \\ \hline \\ \hline \end{array}$$

4

$$\begin{array}{r} 7,697 \\ 9,494 \\ + 6,789 \\ \hline \\ \hline \end{array}$$

5

$$\begin{array}{r} 9,352 \\ 9,794 \\ + 8,900 \\ \hline \\ \hline \end{array}$$

6

$$\begin{array}{r} 1,234 \\ 2,490 \\ + 3,021 \\ \hline \\ \hline \end{array}$$

7

$$\begin{array}{r} 7,223 \\ 6,922 \\ + 635 \\ \hline \\ \hline \end{array}$$

8

$$\begin{array}{r} 1,825 \\ 4,816 \\ + 3,116 \\ \hline \\ \hline \end{array}$$

9

$$\begin{array}{r} 4,015 \\ 8,800 \\ + 4,567 \\ \hline \\ \hline \end{array}$$

10

$$\begin{array}{r} 3,631 \\ 4,359 \\ + 9,898 \\ \hline \\ \hline \end{array}$$

11

$$\begin{array}{r} 4,015 \\ 8,800 \\ + 7,896 \\ \hline \\ \hline \end{array}$$

12

$$\begin{array}{r} 3,479 \\ 3,167 \\ + 4,567 \\ \hline \\ \hline \end{array}$$

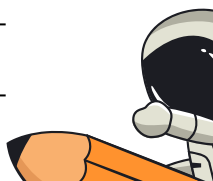
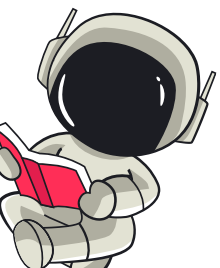

**Adding 4-digit numbers in columns**

Find the sum.

1

$$\begin{array}{r} 8,508 \\ 4,382 \\ + 2,117 \\ \hline \\ \hline \end{array}$$

2

$$\begin{array}{r} 3,332 \\ 5,156 \\ + 2,838 \\ \hline \\ \hline \end{array}$$

3

$$\begin{array}{r} 7,762 \\ 6,715 \\ + 4,065 \\ \hline \\ \hline \end{array}$$

4

$$\begin{array}{r} 3,886 \\ 9,578 \\ + 5,094 \\ \hline \\ \hline \end{array}$$

5

$$\begin{array}{r} 3,332 \\ 5,156 \\ + 2,838 \\ \hline \\ \hline \end{array}$$

6

$$\begin{array}{r} 6,448 \\ 3,549 \\ + 4,761 \\ \hline \\ \hline \end{array}$$

7

$$\begin{array}{r} 7,200 \\ 6,002 \\ + 6,305 \\ \hline \\ \hline \end{array}$$

8

$$\begin{array}{r} 1,805 \\ 4,716 \\ + 3,006 \\ \hline \\ \hline \end{array}$$

9

$$\begin{array}{r} 2,015 \\ 8,811 \\ + 4,787 \\ \hline \\ \hline \end{array}$$

10

$$\begin{array}{r} 3,600 \\ 4,769 \\ + 9,898 \\ \hline \\ \hline \end{array}$$

11

$$\begin{array}{r} 4,010 \\ 8,843 \\ + 7,899 \\ \hline \\ \hline \end{array}$$

12

$$\begin{array}{r} 3,487 \\ 3,156 \\ + 4,557 \\ \hline \\ \hline \end{array}$$

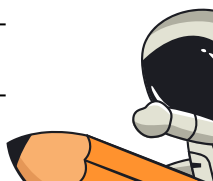
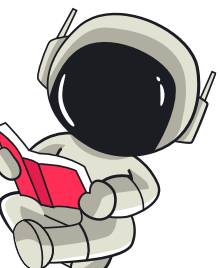

**Adding 4-digit numbers in columns**

Find the sum.

1

$$\begin{array}{r} 5,180 \\ 8,422 \\ + 2,444 \\ \hline \\ \hline \end{array}$$

2

$$\begin{array}{r} 3,332 \\ 5,156 \\ + 2,838 \\ \hline \\ \hline \end{array}$$

3

$$\begin{array}{r} 609 \\ 5,056 \\ + 7,094 \\ \hline \\ \hline \end{array}$$

4

$$\begin{array}{r} 1,563 \\ 3,112 \\ + 5,152 \\ \hline \\ \hline \end{array}$$

5

$$\begin{array}{r} 4,436 \\ 9,236 \\ + 2,052 \\ \hline \\ \hline \end{array}$$

6

$$\begin{array}{r} 6,908 \\ 3,459 \\ + 4,001 \\ \hline \\ \hline \end{array}$$

7

$$\begin{array}{r} 7,230 \\ 3,102 \\ + 6,305 \\ \hline \\ \hline \end{array}$$

8

$$\begin{array}{r} 1,805 \\ 4,723 \\ + 3,012 \\ \hline \\ \hline \end{array}$$

9

$$\begin{array}{r} 2,215 \\ 2,811 \\ + 4,707 \\ \hline \\ \hline \end{array}$$

10

$$\begin{array}{r} 3,622 \\ 4,719 \\ + 2,896 \\ \hline \\ \hline \end{array}$$

11

$$\begin{array}{r} 4,200 \\ 8,454 \\ + 7,009 \\ \hline \\ \hline \end{array}$$

12

$$\begin{array}{r} 3,097 \\ 3,143 \\ + 4,657 \\ \hline \\ \hline \end{array}$$



**Adding 4-digit numbers in columns**

Find the sum.

1

$$\begin{array}{r} 2,567 \\ 7,594 \\ + 3,194 \\ \hline \\ \hline \end{array}$$

2

$$\begin{array}{r} 720 \\ 8,716 \\ + 1,107 \\ \hline \\ \hline \end{array}$$

3

$$\begin{array}{r} 495 \\ 9,518 \\ + 3,642 \\ \hline \\ \hline \end{array}$$

4

$$\begin{array}{r} 17 \\ 1,470 \\ + 3,523 \\ \hline \\ \hline \end{array}$$

5

$$\begin{array}{r} 9,198 \\ 9,761 \\ + 1,349 \\ \hline \\ \hline \end{array}$$

6

$$\begin{array}{r} 6,908 \\ 3,459 \\ + 4,001 \\ \hline \\ \hline \end{array}$$

7

$$\begin{array}{r} 2,567 \\ 7,594 \\ + 6,305 \\ \hline \\ \hline \end{array}$$

8

$$\begin{array}{r} 1,805 \\ 3,794 \\ + 4,326 \\ \hline \\ \hline \end{array}$$

9

$$\begin{array}{r} 1,755 \\ 2,047 \\ + 4,707 \\ \hline \\ \hline \end{array}$$

10

$$\begin{array}{r} 4,706 \\ 7,490 \\ + 2,896 \\ \hline \\ \hline \end{array}$$

11

$$\begin{array}{r} 1,470 \\ 3,523 \\ + 7,009 \\ \hline \\ \hline \end{array}$$

12

$$\begin{array}{r} 9,761 \\ 1,349 \\ + 4,657 \\ \hline \\ \hline \end{array}$$

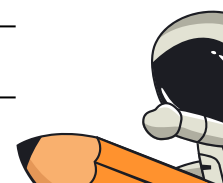
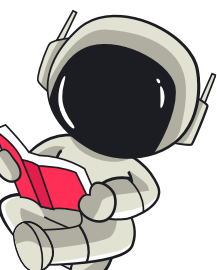

**Adding 4-digit numbers in columns**

Find the sum.

1

$$\begin{array}{r} 2,567 \\ 103 \\ + 8,638 \\ \hline \\ \hline \end{array}$$

2

$$\begin{array}{r} 3,064 \\ 2,389 \\ + 5,631 \\ \hline \\ \hline \end{array}$$

3

$$\begin{array}{r} 7,531 \\ 659 \\ + 830 \\ \hline \\ \hline \end{array}$$

4

$$\begin{array}{r} 1,446 \\ 610 \\ + 4,608 \\ \hline \\ \hline \end{array}$$

5

$$\begin{array}{r} 3,406 \\ 8,982 \\ + 1,502 \\ \hline \\ \hline \end{array}$$

6

$$\begin{array}{r} 2,239 \\ 6,596 \\ + 7,694 \\ \hline \\ \hline \end{array}$$

7

$$\begin{array}{r} 2,234 \\ 7,124 \\ + 3,205 \\ \hline \\ \hline \end{array}$$

8

$$\begin{array}{r} 1,845 \\ 3,114 \\ + 4,126 \\ \hline \\ \hline \end{array}$$

9

$$\begin{array}{r} 1,055 \\ 2,140 \\ + 4,121 \\ \hline \\ \hline \end{array}$$

10

$$\begin{array}{r} 4,756 \\ 7,890 \\ + 2,889 \\ \hline \\ \hline \end{array}$$

11

$$\begin{array}{r} 1,489 \\ 3,565 \\ + 7,989 \\ \hline \\ \hline \end{array}$$

12

$$\begin{array}{r} 9,541 \\ 1,659 \\ + 4,324 \\ \hline \\ \hline \end{array}$$

