

Adding 4-digit numbers in columns

Find the sum.

1

$$\begin{array}{r} 2,954 \\ 2,577 \\ 5,966 \\ + 6,023 \\ \hline \\ \hline \end{array}$$

2

$$\begin{array}{r} 809 \\ 4,751 \\ 4,744 \\ + 4,708 \\ \hline \\ \hline \end{array}$$

3

$$\begin{array}{r} 1,669 \\ 2,715 \\ 3,604 \\ + 5,508 \\ \hline \\ \hline \end{array}$$

4

$$\begin{array}{r} 5,900 \\ 5,204 \\ 3,539 \\ + 6,173 \\ \hline \\ \hline \end{array}$$

5

$$\begin{array}{r} 8,832 \\ 7,788 \\ 4,467 \\ + 4,993 \\ \hline \\ \hline \end{array}$$

6

$$\begin{array}{r} 2,575 \\ 2,229 \\ 2,374 \\ + 8,615 \\ \hline \\ \hline \end{array}$$

7

$$\begin{array}{r} 2,234 \\ 7,124 \\ + 3,205 \\ \hline \\ \hline \end{array}$$

8

$$\begin{array}{r} 1,845 \\ 3,114 \\ + 4,126 \\ \hline \\ \hline \end{array}$$

9

$$\begin{array}{r} 1,055 \\ 2,140 \\ + 4,121 \\ \hline \\ \hline \end{array}$$

10

$$\begin{array}{r} 7,252 \\ 6,927 \\ 3,548 \\ + 7,331 \\ \hline \\ \hline \end{array}$$

11

$$\begin{array}{r} 1,489 \\ 3,565 \\ 7,989 \\ + 2,345 \\ \hline \\ \hline \end{array}$$

12

$$\begin{array}{r} 9,541 \\ 1,659 \\ 4,324 \\ + 3,456 \\ \hline \\ \hline \end{array}$$

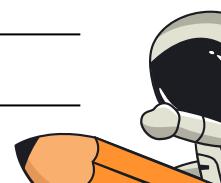
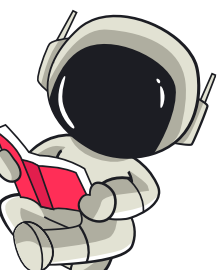

Adding 4-digit numbers in columns

Find the sum.

1

$$\begin{array}{r} 6,820 \\ 1,449 \\ 6,880 \\ + 8,431 \\ \hline \end{array}$$

2

$$\begin{array}{r} 9,332 \\ 1,004 \\ 4,734 \\ + 7,127 \\ \hline \end{array}$$

3

$$\begin{array}{r} 7,976 \\ 2,781 \\ 3,780 \\ + 8,685 \\ \hline \end{array}$$

4

$$\begin{array}{r} 9,834 \\ 1,370 \\ 7,579 \\ + 1,010 \\ \hline \end{array}$$

5

$$\begin{array}{r} 9,474 \\ 9,015 \\ 4,501 \\ + 8,532 \\ \hline \end{array}$$

6

$$\begin{array}{r} 4,628 \\ 6,942 \\ 4,723 \\ + 1,443 \\ \hline \end{array}$$

7

$$\begin{array}{r} 9,107 \\ 3,759 \\ 3,167 \\ + 1,760 \\ \hline \end{array}$$

8

$$\begin{array}{r} 9,246 \\ 6,478 \\ 5,618 \\ + 2,597 \\ \hline \end{array}$$

9

$$\begin{array}{r} 1,055 \\ 2,109 \\ 4,121 \\ + 5,431 \\ \hline \end{array}$$

10

$$\begin{array}{r} 6,820 \\ 1,467 \\ 6,123 \\ + 8,431 \\ \hline \end{array}$$

11

$$\begin{array}{r} 1,456 \\ 3,575 \\ 7,989 \\ + 2,365 \\ \hline \end{array}$$

12

$$\begin{array}{r} 9,541 \\ 1,645 \\ 4,367 \\ + 3,435 \\ \hline \end{array}$$

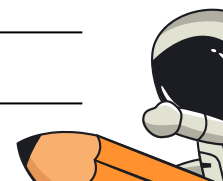
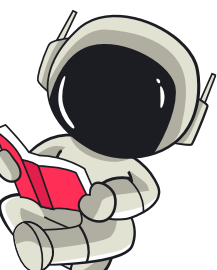

Adding 4-digit numbers in columns

Find the sum.

1

$$\begin{array}{r} 487 \\ 1,314 \\ 2,867 \\ + 7,399 \\ \hline \\ \hline \end{array}$$

2

$$\begin{array}{r} 5,478 \\ 9,230 \\ 2,835 \\ + 7,048 \\ \hline \\ \hline \end{array}$$

3

$$\begin{array}{r} 8,631 \\ 6,254 \\ 5,068 \\ + 1,151 \\ \hline \\ \hline \end{array}$$

4

$$\begin{array}{r} 8,811 \\ 3,241 \\ 5,019 \\ + 9,539 \\ \hline \\ \hline \end{array}$$

5

$$\begin{array}{r} 9,512 \\ 7,780 \\ 7,866 \\ + 6,283 \\ \hline \\ \hline \end{array}$$

6

$$\begin{array}{r} 1,931 \\ 8,813 \\ 4,806 \\ + 4,594 \\ \hline \\ \hline \end{array}$$

7

$$\begin{array}{r} 6,945 \\ 4,509 \\ 3,120 \\ + 5,751 \\ \hline \\ \hline \end{array}$$

8

$$\begin{array}{r} 1,360 \\ 3,117 \\ 6,902 \\ + 1,448 \\ \hline \\ \hline \end{array}$$

9

$$\begin{array}{r} 1,089 \\ 1,945 \\ 9,582 \\ + 6,708 \\ \hline \\ \hline \end{array}$$

10

$$\begin{array}{r} 5,421 \\ 9,230 \\ 2,356 \\ + 7,034 \\ \hline \\ \hline \end{array}$$

11

$$\begin{array}{r} 1,456 \\ 3,554 \\ 7,439 \\ + 2,655 \\ \hline \\ \hline \end{array}$$

12

$$\begin{array}{r} 8,631 \\ 6,254 \\ 5,098 \\ + 1,134 \\ \hline \\ \hline \end{array}$$

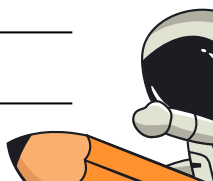
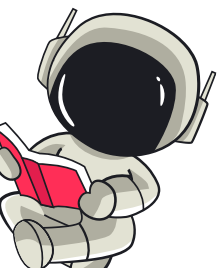

Adding 4-digit numbers in columns

Find the sum.

1

$$\begin{array}{r} 1,236 \\ 6,701 \\ 2,968 \\ + 4,783 \\ \hline \\ \hline \end{array}$$

2

$$\begin{array}{r} 5,130 \\ 8,311 \\ 2,207 \\ + 5,194 \\ \hline \\ \hline \end{array}$$

3

$$\begin{array}{r} 8,431 \\ 6,054 \\ 5,045 \\ + 1,151 \\ \hline \\ \hline \end{array}$$

4

$$\begin{array}{r} 449 \\ 6,251 \\ 4,800 \\ + 5,646 \\ \hline \\ \hline \end{array}$$

5

$$\begin{array}{r} 9,512 \\ 7,780 \\ 7,866 \\ + 6,283 \\ \hline \\ \hline \end{array}$$

6

$$\begin{array}{r} 1,931 \\ 8,813 \\ 4,806 \\ + 4,594 \\ \hline \\ \hline \end{array}$$

7

$$\begin{array}{r} 6,945 \\ 4,509 \\ 3,120 \\ + 5,751 \\ \hline \\ \hline \end{array}$$

8

$$\begin{array}{r} 1,236 \\ 6,701 \\ 2,968 \\ + 4,783 \\ \hline \\ \hline \end{array}$$

9

$$\begin{array}{r} 3,175 \\ 9,676 \\ 3,627 \\ + 9,977 \\ \hline \\ \hline \end{array}$$

10

$$\begin{array}{r} 3,325 \\ 282 \\ 2,395 \\ + 5,974 \\ \hline \\ \hline \end{array}$$

11

$$\begin{array}{r} 1,456 \\ 3,554 \\ 7,439 \\ + 2,655 \\ \hline \\ \hline \end{array}$$

12

$$\begin{array}{r} 4,873 \\ 543 \\ 8,392 \\ + 1,599 \\ \hline \\ \hline \end{array}$$

