

Grade 3 Rounding Worksheet

Round numbers 0-10,000 to the nearest 100

Round to the nearest hundred.

Example: 4,689 rounded to the nearest 100 is 4,700



1. 2,345 =

9. 9,041 =

17. 8,945 =

2. 9,876 =

10. 5,678 =

18. 1,499 =

3. 7,430 =

11. 2,890 =

19. 6,750 =

4. 1,286 =

12. 7,123 =

20. 7,642 =

5. 4,729 =

13. 6,849 =

21. 2,903 =

6. 6,512 =

14. 3,201 =

22. 5,111 =

7. 8,299 =

15. 9,376 =

23. 3,809 =

8. 3,654 =

16. 4,587 =

24. 9,207 =



Grade 3 Rounding Worksheet

Round numbers 0-10,000 to the nearest 100

Round to the nearest hundred.

Example: 4,689 rounded to the nearest 100 is 4,700



1. 5,432 =

9. 8,712 =

17. 2,992 =

2. 1,678 =

10. 7,547 =

18. 7,655 =

3. 7,905 =

11. 2,487 =

19. 8,124 =

4. 2,123 =

12. 1,905 =

20. 9,587 =

5. 6,294 =

13. 6,354 =

21. 1,329 =

6. 3,890 =

14. 3,109 =

22. 5,768 =

7. 4,153 =

15. 5,821 =

23. 6,923 =

8. 9,640 =

16. 4,076 =

24. 4,110 =



Grade 3 Rounding Worksheet

Round numbers 0-10,000 to the nearest 100

Round to the nearest hundred.

Example: 4,689 rounded to the nearest 100 is 4,700



1. 3,456 =

9. 5,904 =

17. 1,788 =

2. 7,289 =

10. 3,370 =

18. 5,667 =

3. 8,674 =

11. 7,643 =

19. 3,209 =

4. 2,940 =

12. 8,320 =

20. 7,994 =

5. 4,122 =

13. 2,555 =

21. 8,451 =

6. 9,538 =

14. 9,102 =

22. 2,367 =

7. 6,817 =

15. 4,879 =

23. 9,789 =

8. 1,249 =

16. 6,432 =

24. 4,245 =



Grade 3 Rounding Worksheet

Round numbers 0-10,000 to the nearest 100

Round to the nearest hundred.

Example: 4,689 rounded to the nearest 100 is 4,700



1. 5,234 =

9. 9,332 =

17. 1,309 =

2. 2,890 =

10. 5,491 =

18. 9,622 =

3. 7,156 =

11. 2,207 =

19. 5,173 =

4. 3,478 =

12. 7,849 =

20. 2,765 =

5. 8,903 =

13. 3,567 =

21. 7,932 =

6. 4,512 =

14. 8,114 =

22. 3,689 =

7. 6,784 =

15. 4,776 =

23. 8,276 =

8. 1,674 =

16. 6,958 =

24. 4,341 =



Grade 3 Rounding Worksheet

Round numbers 0-10,000 to the nearest 1000

Round to the nearest thousand



Example: $\underline{4},689$ rounded to the nearest 1,000 is 5,000

1. $\underline{6},725 =$

9. $\underline{9},561 =$

17. $\underline{5},256 =$

2. $\underline{4},389 =$

10. $\underline{6},138 =$

18. $\underline{9},399 =$

3. $\underline{7},812 =$

11. $\underline{7},489 =$

19. $\underline{6},941 =$

4. $\underline{1},569 =$

12. $\underline{1},723 =$

20. $\underline{7},314 =$

5. $\underline{5},449 =$

13. $\underline{4},672 =$

21. $\underline{1},486 =$

6. $\underline{8},230 =$

14. $\underline{8},155 =$

22. $\underline{4},729 =$

7. $\underline{3},945 =$

15. $\underline{2},961 =$

23. $\underline{8},660 =$

8. $\underline{2},850 =$

16. $\underline{3},732 =$

24. $\underline{2},534 =$

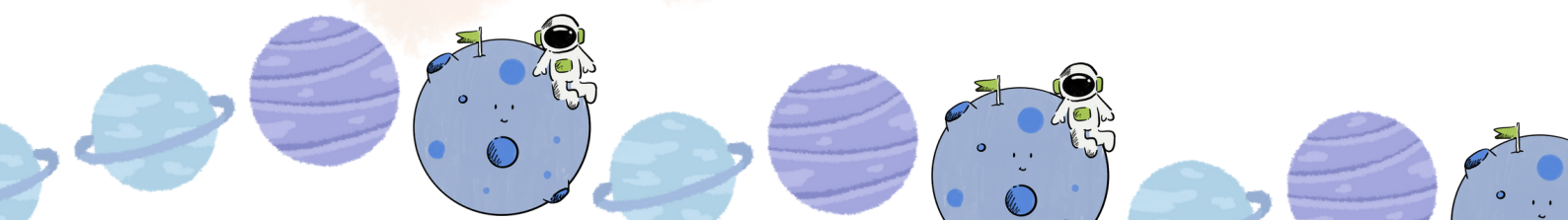

Grade 3 Rounding Worksheet

Round numbers 0-10,000 to the nearest 1000

Round to the nearest thousand



Example: $\underline{4},689$ rounded to the nearest 1,000 is 5,000

1. $\underline{3},749 =$

9. $\underline{1},962 =$

17. $\underline{8},428 =$

2. $\underline{6},382 =$

10. $\underline{3},537 =$

18. $\underline{3},669 =$

3. $\underline{7},125 =$

11. $\underline{6},809 =$

19. $\underline{7},949 =$

4. $\underline{4},857 =$

12. $\underline{7},684 =$

20. $\underline{8},134 =$

5. $\underline{9},642 =$

13. $\underline{4},214 =$

21. $\underline{6},214 =$

6. $\underline{2},118 =$

14. $\underline{9},907 =$

22. $\underline{1},734 =$

7. $\underline{5},755 =$

15. $\underline{2},379 =$

23. $\underline{5},612 =$

8. $\underline{8},271 =$

16. $\underline{5},125 =$

24. $\underline{9},285 =$

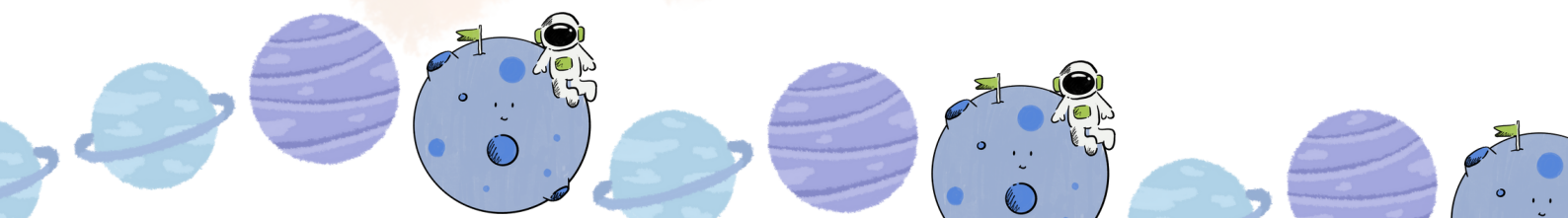

Grade 3 Rounding Worksheet

Round numbers 0-10,000 to the nearest 1000

Round to the nearest thousand



Example: $\underline{4},689$ rounded to the nearest 1,000 is 5,000

1. $\underline{3},282 =$

9. $\underline{8},623 =$

17. $\underline{9},753 =$

2. $\underline{7},461 =$

10. $\underline{3},158 =$

18. $\underline{8},084 =$

3. $\underline{4},934 =$

11. $\underline{7},849 =$

19. $\underline{3},621 =$

4. $\underline{2},715 =$

12. $\underline{4},294 =$

20. $\underline{4},653 =$

5. $\underline{6},899 =$

13. $\underline{2},839 =$

21. $\underline{2},479 =$

6. $\underline{1},285 =$

14. $\underline{6},512 =$

22. $\underline{6},356 =$

7. $\underline{5},672 =$

15. $\underline{1},192 =$

23. $\underline{1},890 =$

8. $\underline{9},411 =$

16. $\underline{5},938 =$

24. $\underline{5},238 =$

